BASS

The Star-Spangled Banner

Francis Scott Key

O___ say,can you see, by the dawn's ear- ly light, What so proud- ly we hailed at the twi- light's last

8

gleam- ing, Whose broad stripes and bright stars, thru the per - il - ous fight, O'er the ram - parts we

14

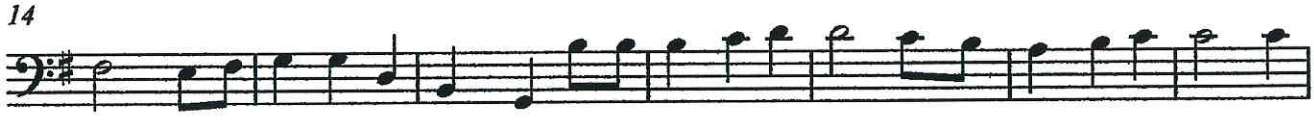

watched, were so gal- lant- ly stream - ing? And the rock- ets' red glare, the bombs burst- ing in air, Gave

21

proof thru the night that our flag was still there. O Say, does that_ star- span- gled

27

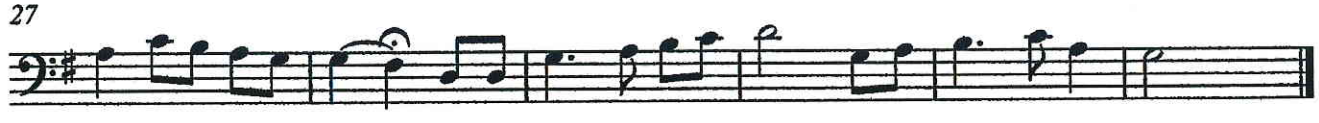

ban- ner_ yet_ wave_ O'er the land___ of the free and the home of the brave?